Sacred Heart College Champagnat Campus

New Parent Information 2027



Introduction

Head of Champagnat Campus
Mrs Beth Caldwell

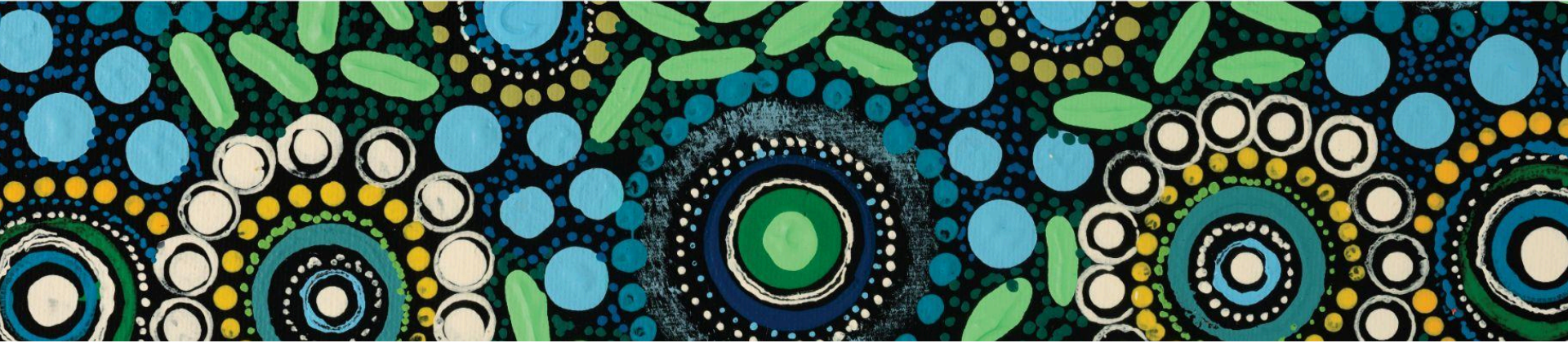

Acknowledgement of Country

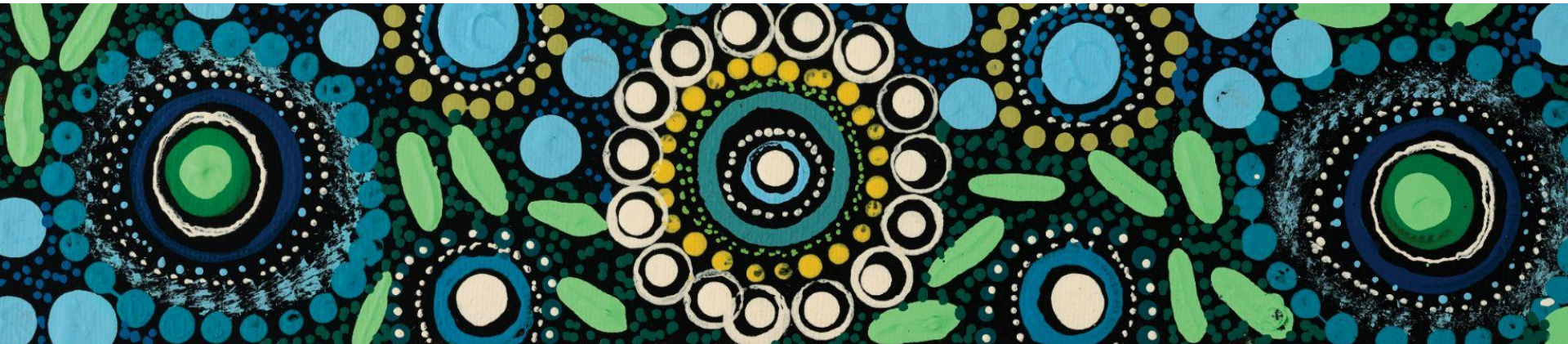



Prayer

Loving God

Bless all the parents, carers and teachers present here tonight as we prepare for the 2027 school year.

Grant us wisdom, courage and determination to face new challenges.

Fill our hearts with Your Love. We pray that this may shape our words, actions and relationships, as we grow and work together . May this love overflow through us in kindness, patience and peace, so that Your love is made visible in our humanity .

Amen.

 Mary our Good Mother… Pray for us

 St Marcellin Champagnat… Pray for us

 St Mary of the Cross… Pray for us

 May we always remember… To pray for one another †

Parent Handbook

All of the information provided in this presentation is available in the Parent Handbook which can be found on the College website or via QR code:

SCAN ME

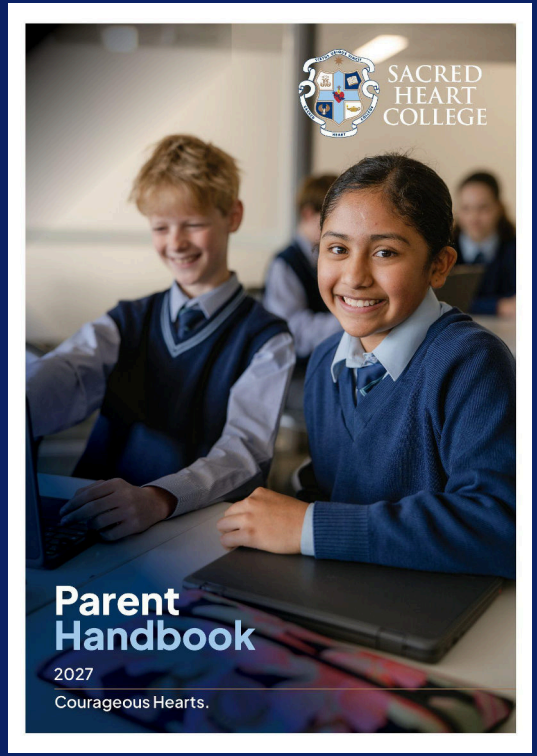



Principal's Welcome

Mr Daniel Lynch

Meet the Champagnat Leadership Team



Principal
Mr Daniel Lynch



Deputy Principal
Mr Daniel Head

Head of
Champagnat Campus
Mrs Beth Caldwell



Director of Students
Mr Riley Atkinson



Director of
Teaching & Learning
Mrs Meagan Kozlowski



Director of
Marist Mission
Mrs Belinda Barrile



Director of
Learning Enrichment
Miss Samantha McLean





Director of Marist Mission

Mrs Belinda Barrile

Our Marist Tradition

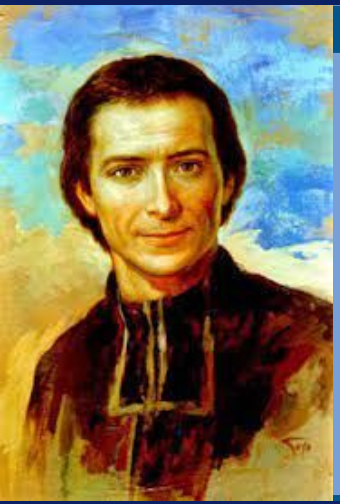

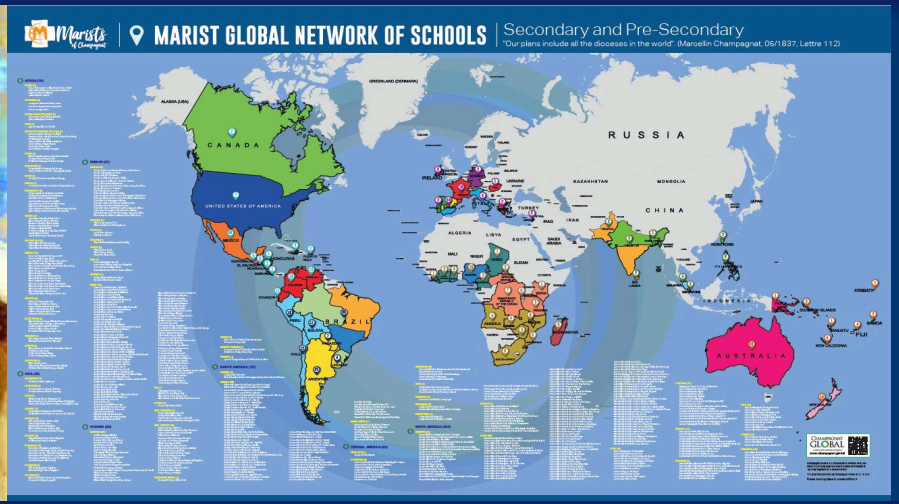

Love of Work | Family Spirit

Presence | Simplicity

In the Way of Mary

Marist

MARIST SCHOOLS AUSTRALIA

VIRTUS UBIQUE VINCIT

SACRED HEART COLLEGE



Our Magnificent Humanity

Loved by God. Restless for Peace.

2027
Marist Theme

Marist

MARIST SCHOOLS AUSTRALIA

VIRTUS UBIQUE VINCIT

SACRED HEART COLLEGE

Our Marist Mission in Action







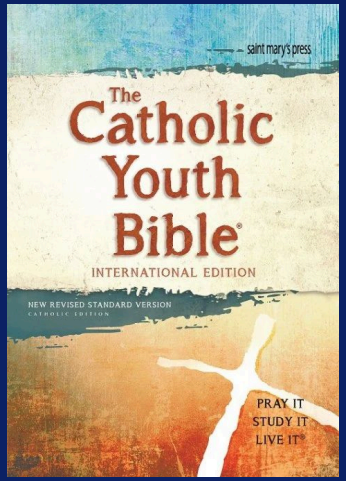







Game Changers



GAME CHANGERS

Marist

MARIST YOUTH MINISTRY

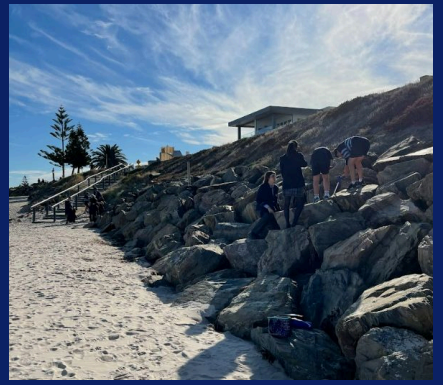







MSol
(Marist Solidarity)













Director of Teaching & Learning

Mrs Meagan Kozlowski

Learning at Champagnat Campus (Year 7)

Compulsory Subjects

- English
- Maths
- Religion
- HASS
- Science
- Health & PE

Compulsory Subjects are studied for the full Academic Year.

Elective Subjects – *a taste of everything*

- The Arts (Academic Year):
  - Music Performance Stream
  - General Arts Stream (Dance, Drama, Music, Visual Arts)
- Technologies (Academic Year):
  - Digital Technologies - Foundations
- Languages (Academic Year):
  - Italian
  - Japanese
  - Language Enrichment (must meet criteria)

Learning at Champagnat Campus (Year 8)

Compulsory Subjects

- English
- Maths
- Religion
- HASS
- Science
- Health & PE

Compulsory Subjects are studied for the full Academic Year.

Elective Subjects – *selection process*

- The Arts (Academic Year):
  - Music Performance
  - Music Technology
  - Drama
  - Dance
  - Media Arts
  - Visual Arts
- Technologies (Academic Year):
  - Design & Technologies - Materials (Woodwork/Food Technology)
- Languages (Academic Year):
  - Italian
  - Japanese
  - Language Enrichment (must meet criteria)

Learning at Champagnat Campus (Year 9)

Compulsory Subjects

- English
- Maths
- Religion
- History (Semester)
- Science
- Health & PE
- Rite Journey

Compulsory Subject are studied for the full Academic Year.

Elective Subjects – *selection process*

- The Arts (Semester):
  - Performing Arts (Music Performance, Music Technology, Drama, Dance, Media Arts)
  - Visual Arts (Art, Design)
- Technologies (Semester):
  - Design & Technology (Woodwork, Metalwork - Engineering, Metalwork - Design, 3D Design and Manufacturing, Food Technology)
  - Digital Technology
- General (Semester):
  - Languages (Italian, Japanese)
  - Nutrition, Psychology, STEM
  - Sports Science, Outdoor Education
  - Geography, Business, Economics & The Law and Aboriginal Studies

Curriculum Handbook

The Curriculum Handbook includes information about subjects and pathways to Marcellin Campus.

Families are strongly encouraged to engage with the content of the handbook as it provides further information about learning at Sacred Heart College.

Available on the College website.

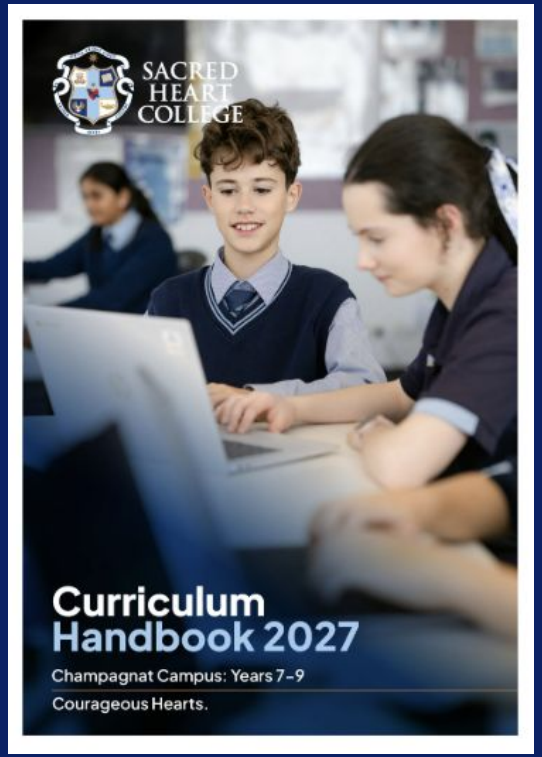

Student Academic Expectations

At Champagnant Campus, we expect every student to

- **Be Ready:** Arrive on time and be prepared to learn.
- **Try Your Best:** Approach learning positively and take pride in your work.
- **Be Engaged:** Listen and actively participate.
- **Take Responsibility:** Complete classwork and homework, meet deadlines and ask for help when needed.
- **Strive for Growth:** Act on feedback, learn from mistakes and always strive to improve.

Daily Timetable Structure

Monday

Lesson	Monday
Homeroom	8.40am – 8.55am
L1	8.55am – 9.40am
L2	9.40am – 10.25am
Recess	10.25am – 10.45am
L3	10.45am – 11.30am
L4	11.30am – 12.15pm
L5	12.15pm – 1.00pm
Lunch	1.00pm – 1.40pm
L6	1.40pm – 2.25pm *

* Please Note - Students will finish at 2.25pm on Mondays.

Tuesday – Friday

Lesson	Tuesday – Friday
Homeroom	8.40am – 8.55am
L1	8.55am – 9.40am
L2	9.40am – 10.25am
Recess	10.25am – 10.45am
L3	10.45am – 11.30am *
L4	11.30am – 12.15pm
L5	12.15pm – 1.00pm
Lunch	1.00pm – 1.40pm
L6	1.40pm – 2.25pm
L7	2.25pm – 3.10pm

* Please Note - Students will have an Extended Pastoral Care lesson on Tuesdays during Lesson 3.

Classes commence at 8:40am every day.
Classes conclude at 2:25pm on Monday and 3:10pm on Tuesday to Friday.
Lessons are 45 minutes.

Class Placement

Learning Groups

- Year level-based
- Students are placed in a variety of learning groups for core and elective subjects
- Change every year
- Class placement and information gathering from transition visits

Stationery Requirements

- 2027 Stationery Requirements for Year Levels 7, 8 and 9 are available on the College website.
- Students are required to bring their school issued laptop (Year 7) or Chromebook (Years 8 and 9) as part of their day to day school requirements.
- Students need all stationery items listed and named at the beginning of the school year to ensure readiness for learning.





Director of Learning Enrichment

Miss Samantha McLean

Learning Enrichment at Champagnat Campus

- Personalised Plans for Learning (PPLs)
- In-class support
- Learning Enrichment Centre
- Homework Club :
  - Monday (2:30pm - 4pm)
  - Wednesday (3:15pm - 4:15pm)

Leaders of Learning Enrichment



Rachael O'Reilly



Dave Higgins



Susan Hammer-Irving

Intervention Programs

Literacy and Numeracy Intervention Programs:

- MacqLit and Corrective Reading (Literacy)
- QuickSmart (Numeracy)
- Language Enrichment - Students who meet the strict criteria to be exempt from studying a Language will instead be enrolled in an Intensive Literacy class.

Gifted and Talented



Danielle Wilkey

Teachers provide Gifted and Talented students opportunities to develop their talents through :

- Opportunities within the school curriculum including:
  - Small group withdrawal
  - Compacted curriculum and extension tasks beyond their year level curriculum.
- Links with relevant institutions (including Universities and Registered Training Organisations).
- Curriculum Extension Programs, e.g. Science and Engineering Challenge and Maths Olympiad.



Director of Students

Mr Riley Atkinson

Pastoral Care at Champagnat Campus

- Homeroom Teachers
- Head of House Team
- Student Counsellors
- School Psychologist
- Health Care Team
- Assistant Director of Students
- Director of Students

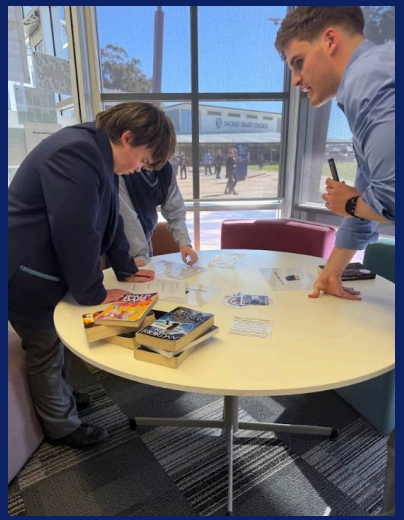



Homeroom Structure

Homeroom

- House-based Homeroom with a vertical structure (Years 7–9)
- Homeroom is timetabled everyday
- It is an opportunity for students to connect with their peers and engage in the Pastoral Care Curriculum
- Extended Homeroom (Tuesday)

Hearts Community











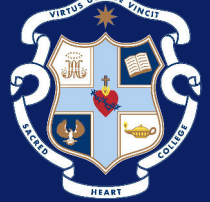



Assistant Director of Students (2027)

Miss Samantha McLean



Damien Cardone
Head of House

DO EVERYTHING WITH A GOOD HEART
CHANEL



April Carney
Assistant Head of House



Blake Harding
Head of House

READY TO SERVE, WILLING TO ACT
CHAVOIN



Paul Beecroft
Assistant Head of House



Sharon Bentley
Head of House

DREAM WITH YOUR EYES OPEN
FOURVIERE



Justine Bartlett
Assistant Head of House



Troy Rowland
Head of House

FAITH. SIMPLICITY. STRENGTH.
MARIAN



Hannah Lally
Assistant Head of House

VIRTUS UBIQUE VINCIT
SACRED HEART COLLEGE



Bianca Ferraro
Head of House

MONTAGNE

LOVE THEM ALL AND LOVE THEM ALL EQUALLY



Nick Vasic
Assistant Head of House

VIRTUS UBIQUE VINCIT

SACRED HEART COLLEGE

Champagnat Counsellors



Jay Pozniak

jaypozniak@shc.sa.edu.au



Kelly Pritchard

kellypritchard@shc.sa.edu.au



Rachel Dryden

racheldryden@shc.sa.edu.au



Darcy Gluyas

darcygluyas@shc.sa.edu.au

Dogs Connect (Wellbeing) Program

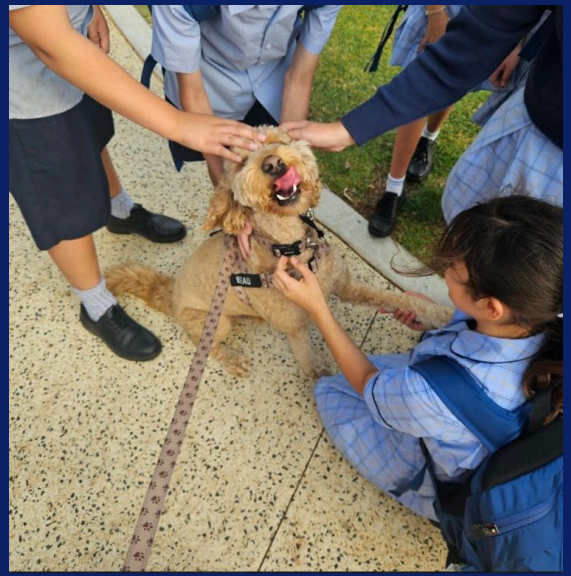

Beau

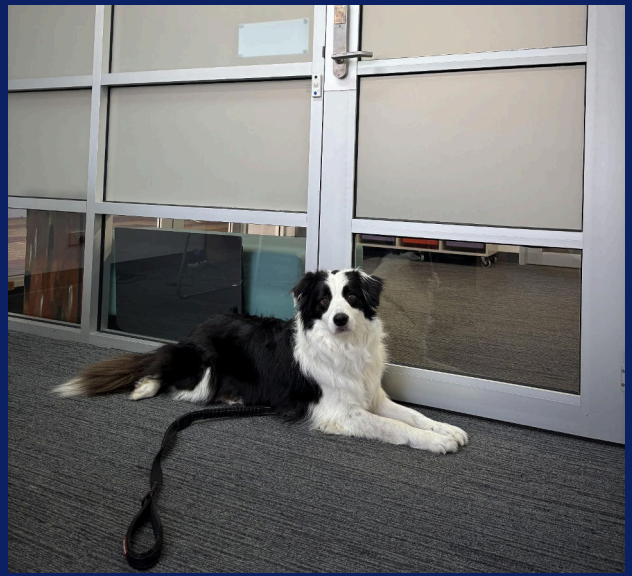

Finbar

Champagnat Norms

Foundation for successful learning partnership:

- Students
- Teachers
- Families



Student Management at Champagnat Campus

- Student, families and Sacred Heart working in partnership.
- Restorative Practice at the core of our pastoral approach - *Mutual respect*.
- Non-negotiables around behaviour, uniform and mobile phones; '*On Site, Out of Sight.*'
- Supervision of the campus yard duty begins at 8:20am and ends 20mins after the last bell. The Library is open from 8am-4pm daily.

Student Leadership









Orientation and Transition

- Orientation Day: Friday 20 November 2026
- Transition Week (1–2)
- Orientation Camp
- Please ensure that you have completed all of the student and medical information sent via *Consent2Go*







Day 1 (Year 7 and new Year 8/9 students)

Wednesday 27 January 2027

- New students will spend the day exploring Sacred Heart College
- New parents will be invited to stay for a tea/coffee in our Function Centre

What to bring on Day 1

- Charged laptop (you will receive information regarding the collection of devices: Device Order Portal Information).
- Pencil case and books (as per booklist).
- Packed recess, lunch and filled water bottle (limited canteen menu available on Day 1)

Camps at Champagnat Campus

Year 7 Camp	Year 8 Camp	Year 9 Camp
Term 1 (Week 2)	**Term 1 (Week 5)**	**Term 3 (Weeks 8 and 9)**
Locations: Willow Creek Narnu Farm	Locations: Willow Creek Narnu Farm Wallaroo	Location: Camp Illawonga
Duration: 3 days (2 nights)	Duration: 3 days (2 nights)	Duration: 3 days (2 nights)

Transport to and from Champagnat Campus

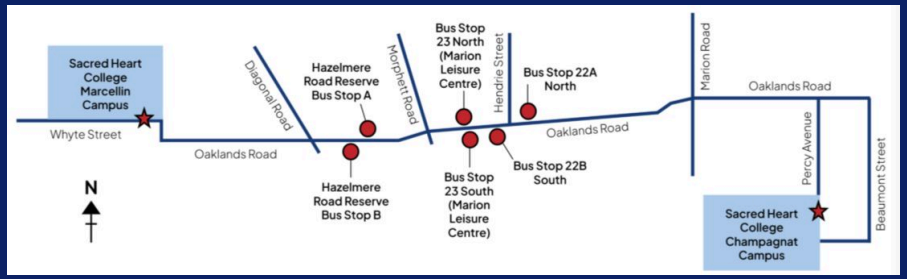

- **Daily College bus service operates between Champagnat Campus and Marcellin Campus:** Service and fee information is available in the Parent Handbook (page 27).
- **Adelaide Metro Bus Services**
  - 976 (am only)
  - 977 (Flinders through Flagstaff Hill)
  - 978 (Marion Centre Interchange)
- **Train**
- **Cycle**

Curriculum Extension Activities (CEA)



Bec Page
Music Performance Coordinator



Georgia Hext
Boys Sport Coordinator



Jacqui Schar
Girls Sport Coordinator

Music and the Arts

- There are a range of ensembles to cater for all abilities and interests: Drumline, Choir, Rock Bands, Guitar Band, Super Band (auditioned), Concert Band and Liturgy Band.
- Rehearsals are weekly and are held before school, during break times and after school, depending on the ensemble.
- Students are expected to be receiving instrumental tuition on the instrument that they play in their band.
- Students can start instrumental tuition at the college and their instrumental tutor will recommend when they are ready to join an ensemble.
- All ensembles will perform at various college and community events throughout the year.
- Students can be in more than one ensemble as long as they have assessed their ability to commit to rehearsals and to practise the music in between.

Performing Arts

- Dance Academy and Drama Club provide opportunities for students of all abilities and experience levels to develop their performance skills, creativity, confidence and teamwork.

- CEA commences following the College Musical. Students participate in performances throughout the year, including the Arts Showcase and Hearts Festival.

    - **Drama Club commences Term 2 Week 4 – Term 4 Week 6**
      Rehearsals are held on Wednesdays from 3:30pm – 4:45pm, with students working towards two major performances throughout the year.

    - **Dance Academy commences Term 2 Week 3 – Term 3 Week 10**
      Rehearsals are held on Thursday mornings before school.

COLLEGE MUSICAL

- The College Musical is a biennial production bringing together students from Years 8–12 across both campuses.

- Students can participate as performers or through backstage and production opportunities, developing skills in singing, dancing, acting and theatre production

Sports and Clubs



- College Sports Policy
- Recommendation of one sport per season.
- Commitment to one training per week.
- Nominations for summer sport commencing in Term 1 assume a commitment to the same sport in Term 4 also.
- Nominations for winter sports will be sent out to families early in Term 1, 2027.
- Parents are responsible for providing transport to all sports, with the exception of knockout sport competitions which are held during the school day.
- All students are placed in a team for their nominated sport and all ability levels are catered for. Trials will occur to inform the nomination of appropriate grades.

Curriculum Extension Activities (CEA)

- Online nominations for 2027 CEA activities (Sports/Clubs/Music) will open on **Friday 13 November 2026**.
- Nominations close on **Monday 30 November 2026**.
- Online 2027 CEA Nomination Forms can be found on the College website under the **Hearts Hub (CEA Nominations)** heading(s) or at the following link: 2027 CEA Nominations.
- Students and parents are encouraged to read the current (2026 edition) Sports Handbook and Music Handbook before making their nomination.

Final Takeaways

Mrs Beth Caldwell

Champagnat Campus Canteen

Flexischools

- Opening Hours:
  - Recess
  - Lunch
- Parents/caregivers can place orders online via the ***Flexischools*** app.
- Our canteen is a cashless facility (payment via EFT or Student ID card only); parents/caregivers can add money to Student ID cards.
- Some allergy friendly options available.

Consent2Go

- There are no paper permission forms at Sacred Heart College.
- All permission/consent requests will come via email through *Consent2Go*.
- You will have received a recent email requesting initial sign-up to *Consent2Go*. ***Sign-up is required prior to Student Transition Day***. Please check any junk email or spam folders for the invitation link.

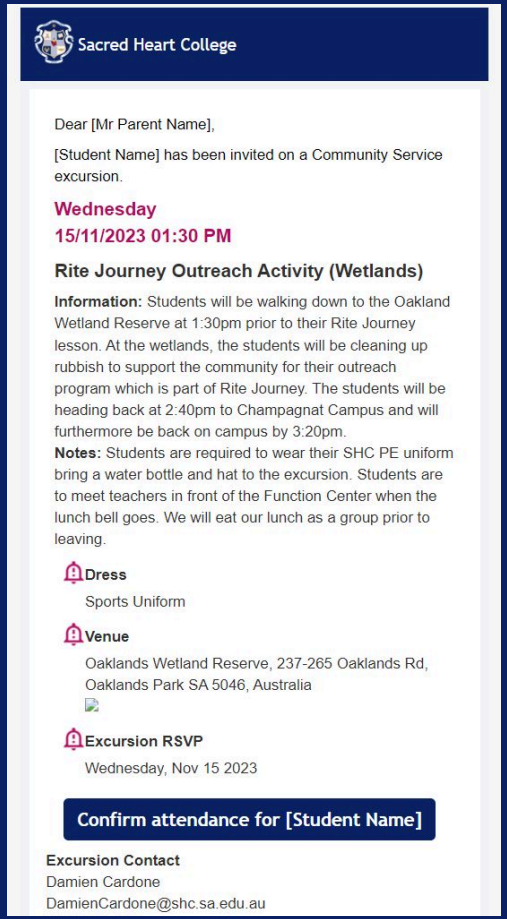

Sacred Heart College

Dear [Mr Parent Name],

[Student Name] has been invited on a Community Service excursion.

Wednesday
15/11/2023 01:30 PM

Rite Journey Outreach Activity (Wetlands)

Information: Students will be walking down to the Oakland Wetland Reserve at 1:30pm prior to their Rite Journey lesson. At the wetlands, the students will be cleaning up rubbish to support the community for their outreach program which is part of Rite Journey. The students will be heading back at 2:40pm to Champagnat Campus and will furthermore be back on campus by 3:20pm.
Notes: Students are required to wear their SHC PE uniform bring a water bottle and hat to the excursion. Students are to meet teachers in front of the Function Center when the lunch bell goes. We will eat our lunch as a group prior to leaving.

Dress
Sports Uniform

Venue
Oaklands Wetland Reserve, 237-265 Oaklands Rd, Oaklands Park SA 5046, Australia

Excursion RSVP
Wednesday, Nov 15 2023

Confirm attendance for [Student Name]

Excursion Contact
Damien Cardone
DamienCardone@shc.sa.edu.au

SEQTA Engage (Parent portal)

Login and basic elements overview





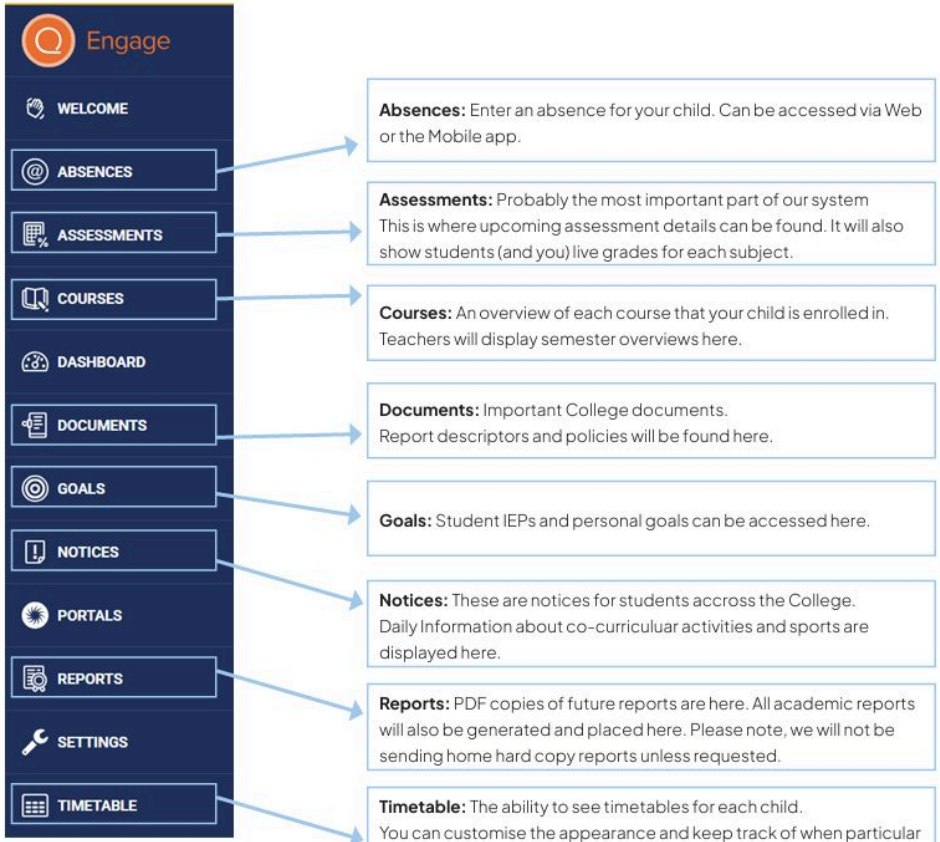
Engage
WELCOME
ABSENCES
ASSESSMENTS
COURSES
DASHBOARD
DOCUMENTS
GOALS
NOTICES
PORTALS
REPORTS
SETTINGS
TIMETABLE
Absences: Enter an absence for your child. Can be accessed via Web or the Mobile app.
Assessments: Probably the most important part of our system This is where upcoming assessment details can be found. It will also show students (and you) live grades for each subject.
Courses: An overview of each course that your child is enrolled in. Teachers will display semester overviews here.
Documents: Important College documents. Report descriptors and policies will be found here.
Goals: Student IEPs and personal goals can be accessed here.
Notices: These are notices for students accross the College. Daily Information about co-curriculuar activities and sports are displayed here.
Reports: PDF copies of future reports are here. All academic reports will also be generated and placed here. Please note, we will not be sending home hard copy reports unless requested.
Timetable: The ability to see timetables for each child. You can customise the appearance and keep track of when particular lessons occur.

Sacred Heart College Website and Quick Links

New Hearts Families 2027

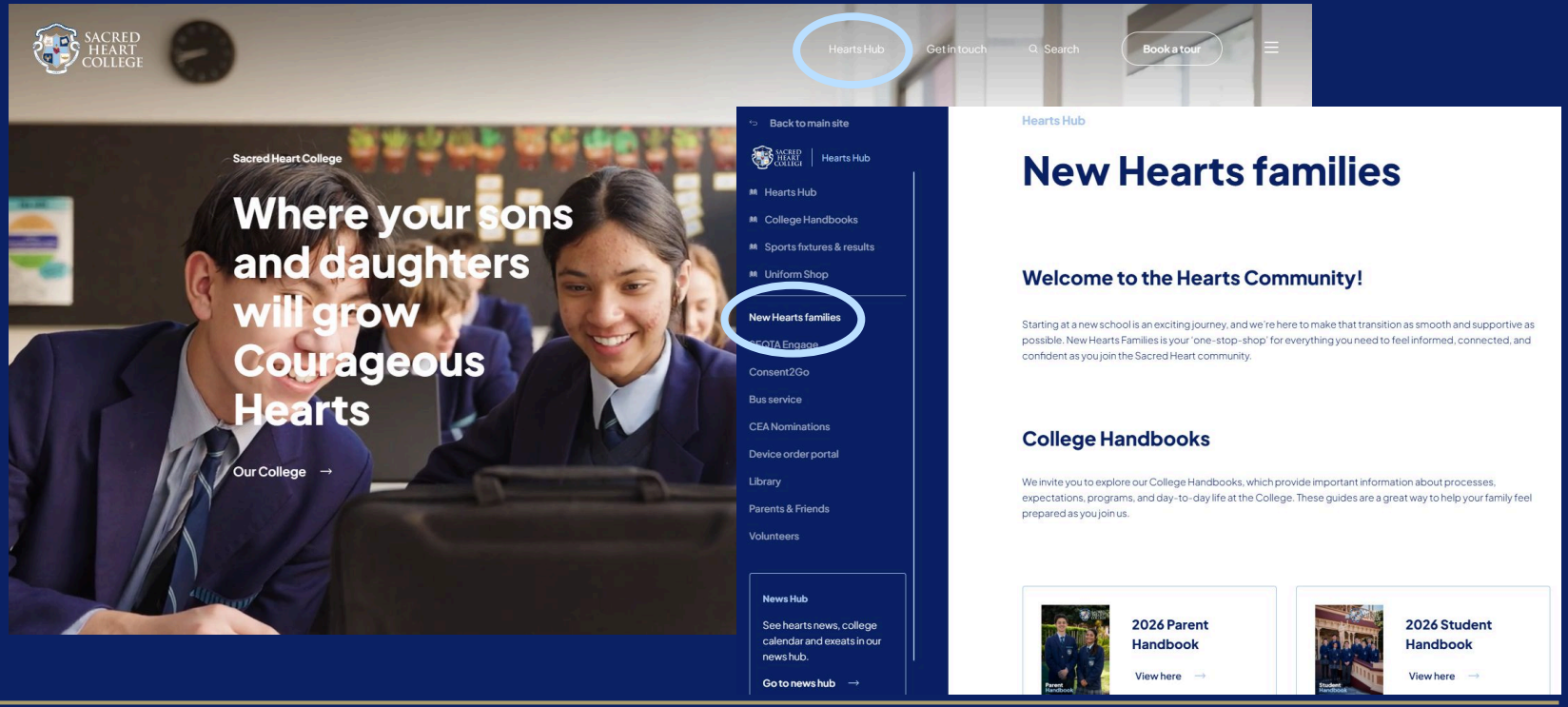

Parent/Caregiver Actions

Action 1 Download ‘SEQTA Engage’	Action 2 Download ‘Flexischools’	Action 3
iPhone (Apple store) Android (Google Play store)	Flexischools	Check your email for the *Consent2Go* invitation link. Check your spam and junk folders. Complete your child’s student profile information.

SACRED HEART COLLEGE

Courageous Hearts.

shc.sa.edu.au